

The **Société Québécoise de Biologie Clinique** is pleased to invite you to participate in its new program of quality indicators comparison. Monitoring processes from blood sampling to the communication of results for different types of patients, the program will allow users to follow their improvement and compare their data with the results of other laboratories across Canada.

We have developed a **user-friendly, web-based platform** for the registration of users and the submission of data with associated analytical profiles. Thanks to personalized and interactive reports, users can observe the evolution of their performance over time, and compare it with other laboratories'.

Event 2024 #01

- Data collection : **April**
- Opening Date : **2024-05-27**
- Closing Date : **2024-06-21**
- Report available **2024-07-26**

Event 2024 #02

- Data collection : **August**
- Opening Date : **2024-09-30**
- Closing Date : **2024-10-25**
- Report available **2024-11-25**

Event 2024 #03

- Data collection : **December**
- Opening Date : **2025-01-06**
- Closing Date : **2025-02-14**
- Report available **2025-02-24**

Our 2024 Quality Indicators:

TAT Indicators		
Quality Indicators	Type of TAT	Type of patients
1. Troponin: TAT at 90 th percentile	Analytical	Emergency
2. Troponin: TAT at 90 th percentile	Clinical	Emergency
3. Troponin: Rate of TAT ≤ 60 min	Analytical	Emergency
4. Troponin: Rate of TAT ≤ 60 min	Clinical	Emergency
5. Potassium: TAT at 90 th percentile	Analytical	Emergency
6. Potassium: TAT at 90 th percentile	Clinical	Emergency
7. Potassium: TAT at 90 th percentile	Analytical	Outpatients
8. Potassium: TAT at 90 th percentile	Clinical	Outpatients
Preanalytical Indicators		
9. Rate of hemolysis in clinical chemistry		
10. Rate of misidentified requests or samples		
11. Positive patient identification for glucose POCT		

All laboratories are welcome, it is not necessary to be a member of SQBC to join.

How it works :

- Join us : [REGISTER](#)
- Submit your data and analytical profiles in a user-friendly manner.
- A multi-site approach allows a user to submit and review the performance of different laboratories simultaneously.
- A personalized report allowing users to see their progress and compare themselves to other laboratories is generated after each cycle.

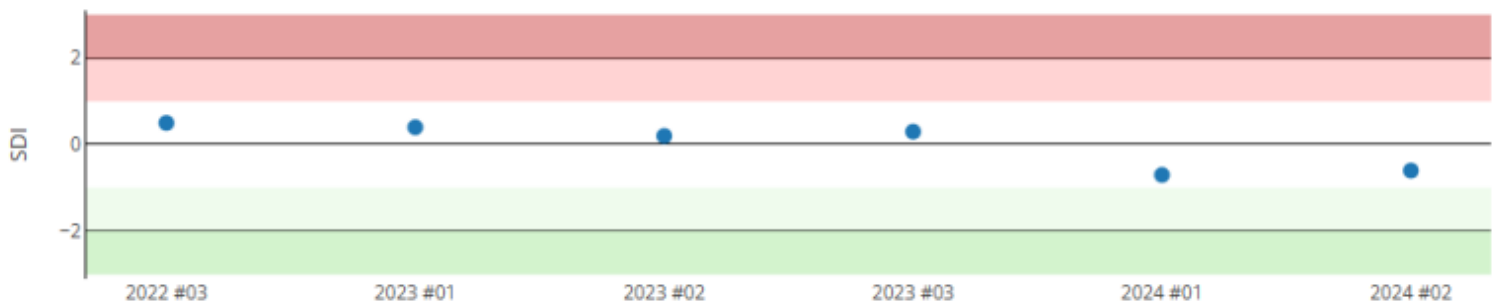
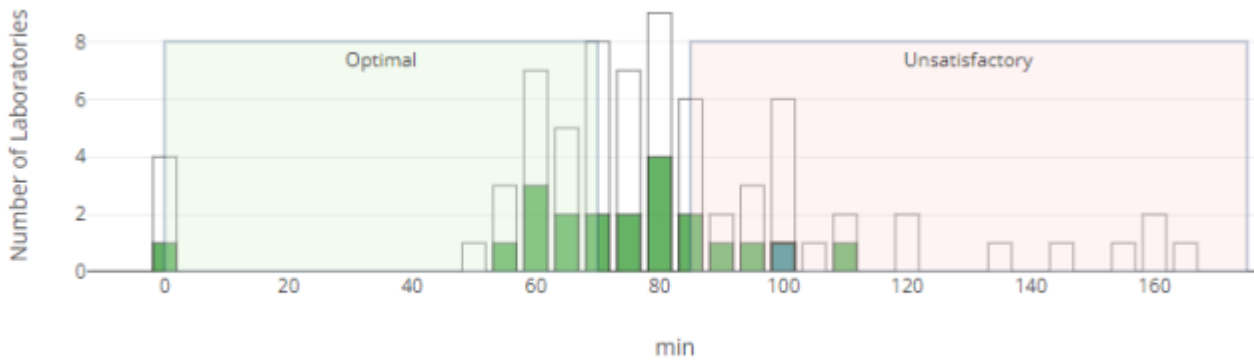

We hope that you will join the success of our programs!

Dr. Elie Kostantin, PhD, DEPD, CSPQ, FCACB, Clinical biochemist
President of the computing platform of the SQBC

Dr. Vincent De Guire, PhD, DEPD, CSPQ, Clinical biochemist
President of the Quality Improvement Committee of the SQBC

Dre. Michaël Lehoux, PhD, DEPD, CSPQ, FCACB, Clinical biochemist
President of the SQBC